

RAJOURI DISTRICT CASE STUDY

(FIELD VERIFICATION)

BY

DR. ANURADHA

This bridge has been constructed on a rivulet at an altitude of 1143 m and is b/w lat 33° 18' 16.93" N, 74° 28' 1.72"E. This bridge links four pvt's live stocks, school children and common masses. It was a long pending demand as two persons were washed away last year in flood.



Foot Bridge at Batrooni/Selyari
E.Cost: 18.50lacs (Panchayat:-Kha-B)
Block: Budhal Scheme: MGNREGA
Year: 2015-16 Status: Completed



During Verification



**Foot Bridge at Koteranka Ward no 04
 (Panchayat: Koteranka)**
E.Cost: 22.60 lacs
(NREGA:17.60 lacs, 13th FC: 5.00 lacs)
Year: 2015-16 Status: Completed
Block: Budhal Mandays Gen: 1953



During Verification

During Verification



Constt. Of Middle School at Hubbi

Panchayat: Koteranka)

E.Cost: 21.00lacs (NREGA:13.10 lacs, TSP 7.90 lacs)

Year: 2015-16 & 2016-17 Status: Physically Completed

Block: Budhal

While donating Rs. 2000 to ACD & BDO for library of this school

During Verification



Constt. of L/Drain (Tile work) at Yograj Mohalla

E.Cost: 03.00 lacs (BADP: 1.50, MGNREGA: 1.50) Panchayat: Sasalkote

Block: Doongi

Year: 2015-16

Status: Completed



Constt. of L/Drain From Main Road to Chaman Lal Moh W.No 01
E.Cost: 03.00 lacs (BADP: 1.50, MGNREGA: 1.50) Panchayat: Sasalkote
Block: Doongi Year: 2015-16 Status: Completed

During Verification

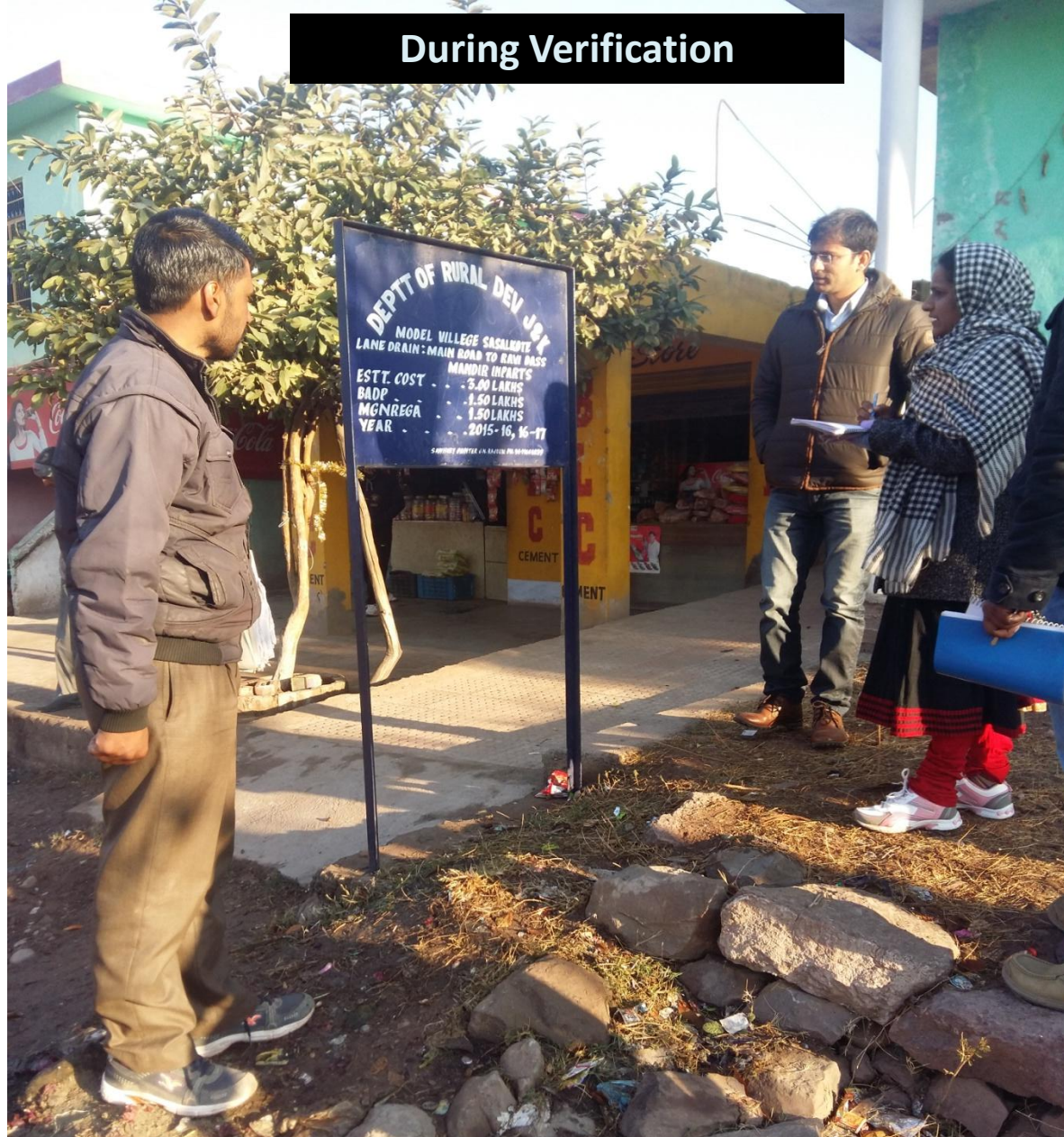

Constt. of L/Drain (Tile work) From M/Road to Kali Mata Mandir
E.Cost: 03.00 lacs (BADP: 1.50, MGNREGA: 1.50) Panchayat: Sasalkote
Block: Doongi Year: 2015-16 Status: Completed

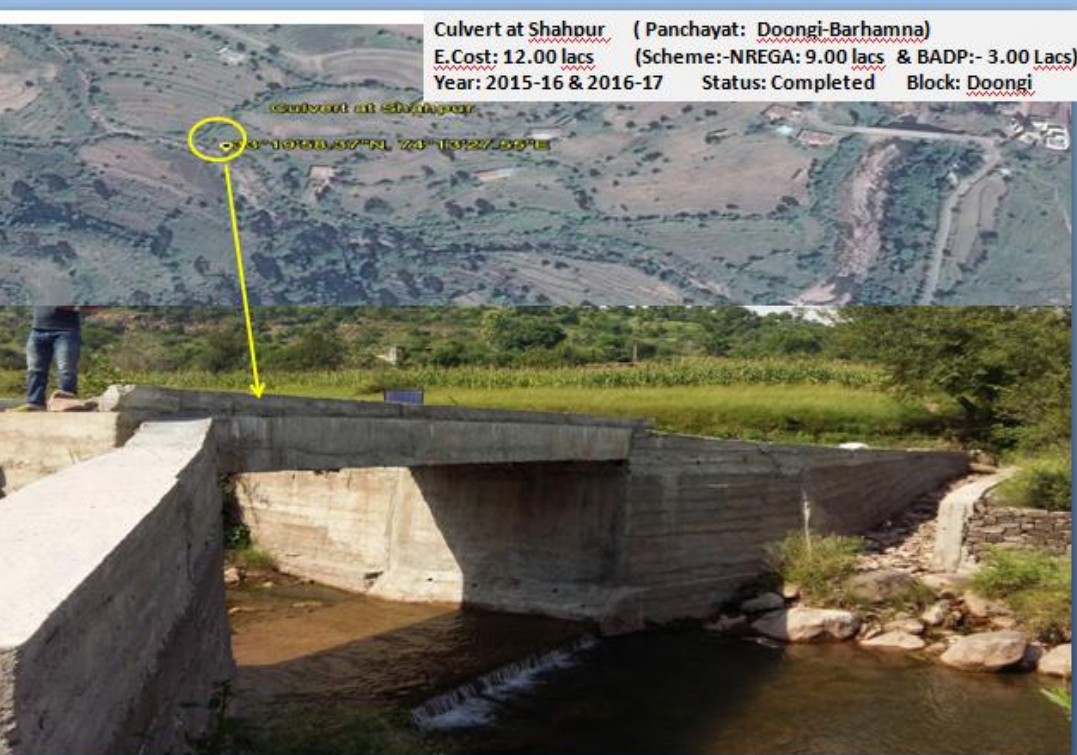

Culvert at Shahpur (Panchayat: Doongi-Barhamna)
E.Cost: 12.00 lacs Year: 2015-16 & 2016-17
(Scheme:-NREGA: 9.00 lacs & BADP:- 3.00 Lacs)
Status: Completed Block: Doongi
Mandays Generated: 1063



During Verification

During Verification



**Lane at Majoor Mohallah
(In-Convergence MGNREGA & TSP)
Panchayat: Hubbi Year:2015-16
E.cost: 4.13 lacs (Nrega: 2.89, TSP: 1.24)
Status: Completed**

Community well at Lamberi
E.cost: 1.50 lacs Year:2015-16
Year: 2015-16 Status: Completed



During Verification

**Lane Drain from M/Road to Abhay Singh
Convergence MGNREGA & TSP)
E.cost: 2.50 lacs Status: Completed Year: 2015-16**



During Verification

Construction of Lane Drain (Community Path)

E.cost: 5.00 lacs Status: Completed Year: 2015-16



During Verification

Renovation of Traditional Water bodies

E.cost: 1.00 lacs Status: Completed Year: 2015-16

Block: Siot



During Verification

MGNREGS is the Lifeline for Hilly People

- 1. Connectivity Problem: Due to landslide and steep terrain, road connectivity is a major issue and its the MGNREGS which gives them all these types of road network.**
- 2. People in general and students in particular suffers a lot while crossing the rivulet and flash flood during the rainy season when rain water flows above danger mark. Now the MGNREGS gives the people a new hope by giving them foot bridges at their door step and even guaranteed 100 days of employment to MGNREGA job card holders.**
- 3. Due to the to steep topography of this Block, it is very difficult to dump the material component of any durable asset at a particular site. To construct any durable asset in such a tough terrain is really a big challenge for MGNREGS team.**
- 4. In hilly areas, the rain water is of runoff nature and to conserve this water MGNREGS gives us the opportunity for constructing the water conservation assets i.e Harvesting Tanks, Ponds, Check Dams etc.**
- 5. People in snow bound area suffer a lot during winters and its only MGNREGS which give them employment .**

ASSETS CREATED IN RAJOURI DISTRICT

DURING F/Y 2015-16

8/9/2013

Snow Bound Area

33°27'11.10"N 74°27'33.46"E

◀ **Foot Bridge at Hatta Kass**

Foot Bridge at Hatta Kass (Panchayat: Gakhrote-B)
E.Cost: 22.60 lacs (NREGA:17.60 lacs, 13th FC: 5.00 lacs)
Year: 2015-16 & 2016-17 Status: Completed Block:
Budhal
Mandays Generated: 2515

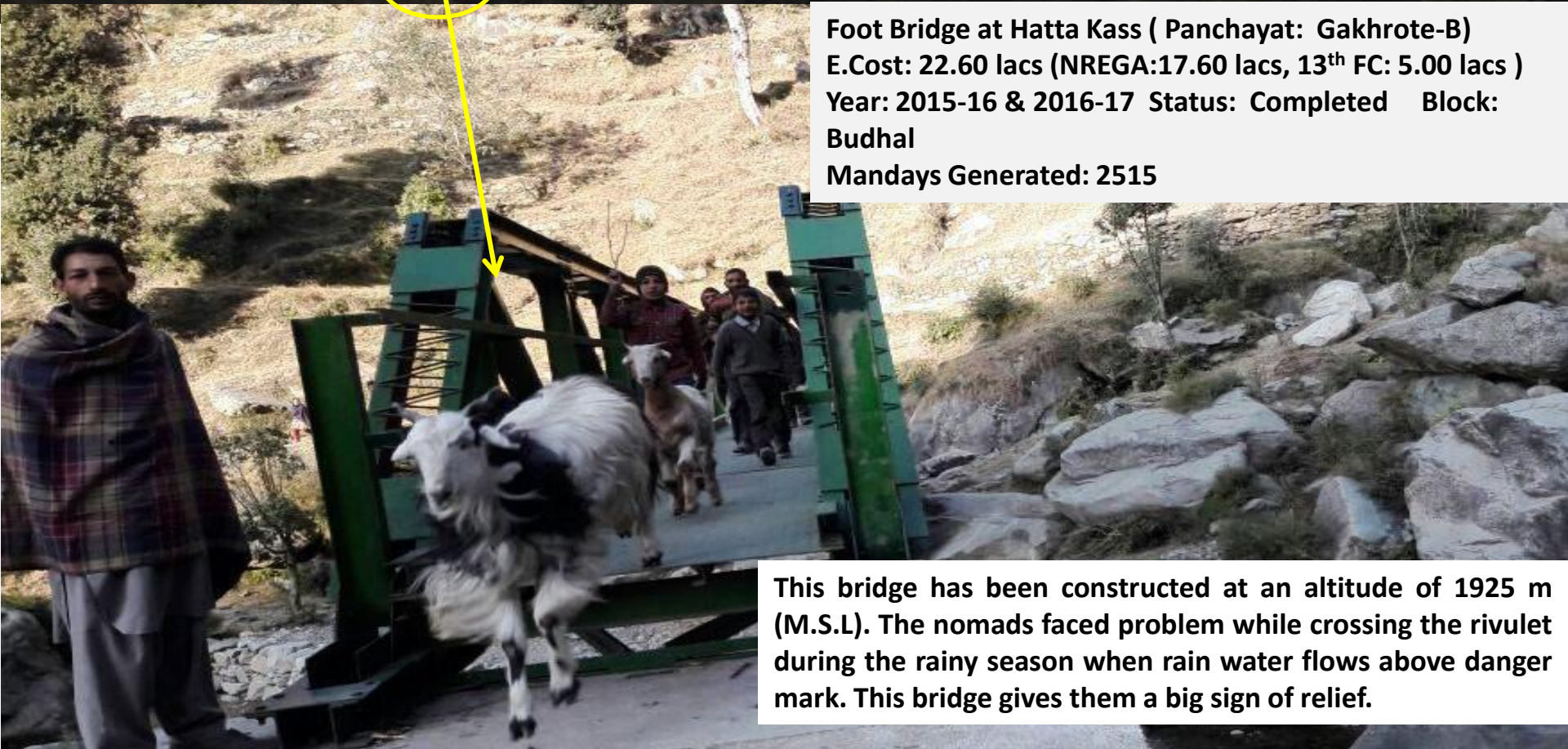

This bridge has been constructed at an altitude of 1925 m (M.S.L). The nomads faced problem while crossing the rivulet during the rainy season when rain water flows above danger mark. This bridge gives them a big sign of relief.

Radhani Bridge is situated b/w the lat : 33° 27' 26.99" N & long 74° 14' 5.47"E and constructed at an altitude of 1157 m from MSL. This bridge connects 3 pyts and was a long pending demand of the habitants.



Constt. of Foot Bridge at Rajdhani Lower Panchayat: Rajdhani Lower
E.Cost: 16.47 lac Scheme: MGNREGA Year: 2015-16 & 2016-17
Block: Manjakote Status: Completed Mandays Generated:

Village comprising of vulnerable population have been bifurcated by Nallah. Public in general and students in particular suffer at large during monsoon as High School is located at that place. The bridge is situated b/w lat 33° 21' 09.27" N and long 74° 26' 45.01" E at an altitude of 1131 m.



Constt. of Foot Bridge at Kallachangar Swari
E.Cost: 18.00 lacs (Panchayat:-Swari-B-Kote) Block: Budhal
Scheme: MGNREGA Year: 2016-17
Status: Completed

Due to the difficult topography of this Panchayat, the R&B department refused to construct the bridge at that location. Owing to the demand of the residence the bridge was constructed by the department under convergence with MGNREGA, TSP & 13th FC. The bridge site is situated at a distance of 8 km from link road and to dump the material for construction of bridge was really a big challenge for RDD team. Habitants of 03 Panchayats are benefitted from this bridge and is constructed at an altitude of 1165m b/w the lat 33 17 50 N & long 74 31 43 E .



Foot Bridge at Bissi Hill (Panchayat:Kanthol Marhuta)
E.Cost: 23.00 lacs Year: 2015-16 & 2016-17
(NREGA:13.00 lacs, 13th FC: 5.00 lacs & TSP:5.00 lacs)
Status: Completed Block: Budhal Mandays Gen:



Foot Bridge at Gurthi Upper

33°30'21.42"N, 74°16'55.57"E



Constt. of Foot Bridge at Beeli Taryote Mang
Pyt: Gurthi-L Block: Manjakote
Year: 2015-16 & 2016-17
E.Cost: 21.00 lacs (MGNREGA :17.40 lacs & 13th FC: 03.60 lacs)

33°30'45.11"N, 74°17'24.56"E

Foot Bridge at Nallah Morian

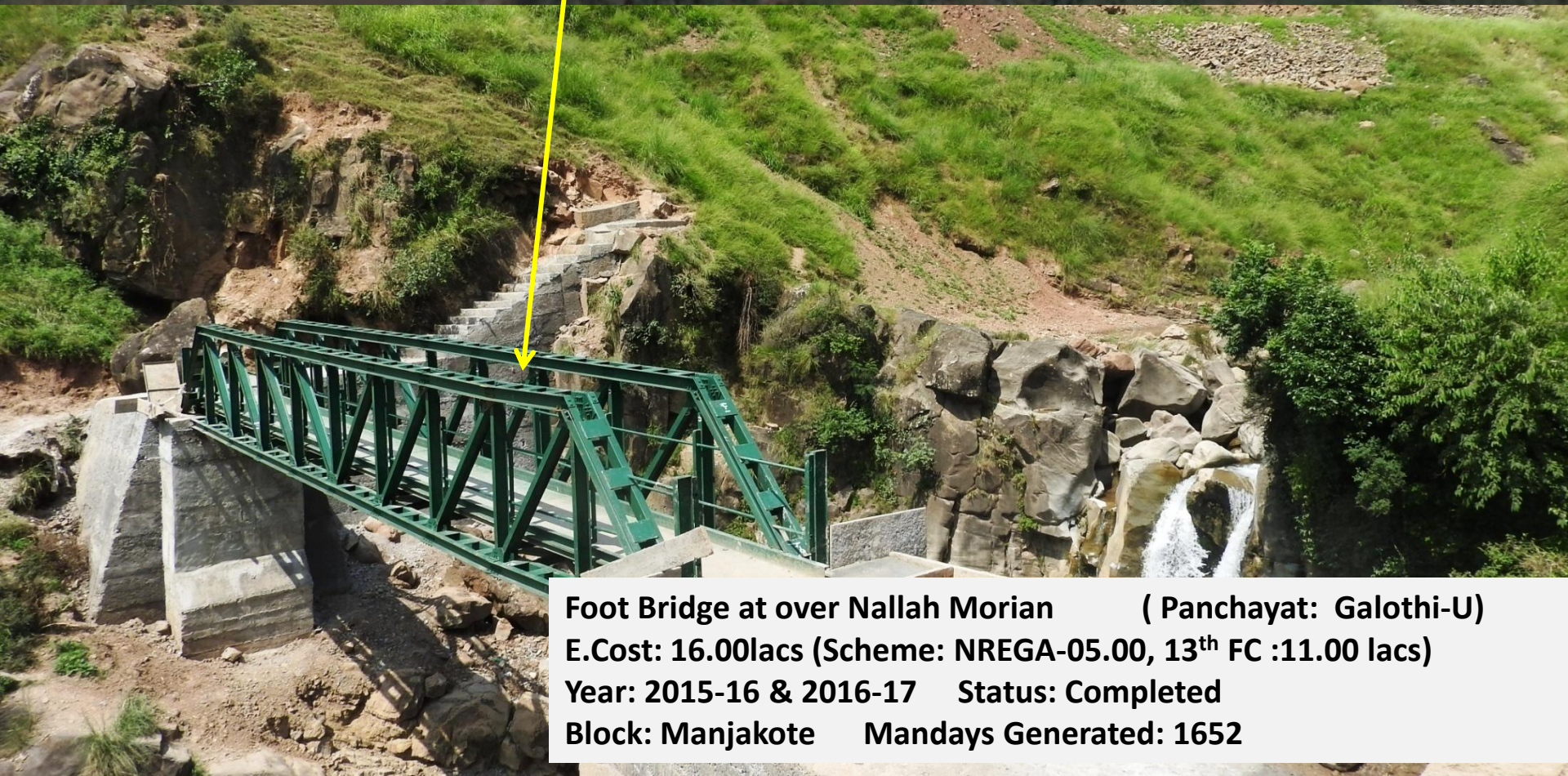

Foot Bridge at over Nallah Morian (Panchayat: Galothi-U)
E.Cost: 16.00lacs (Scheme: NREGA-05.00, 13th FC :11.00 lacs)
Year: 2015-16 & 2016-17 Status: Completed
Block: Manjakote Mandays Generated: 1652

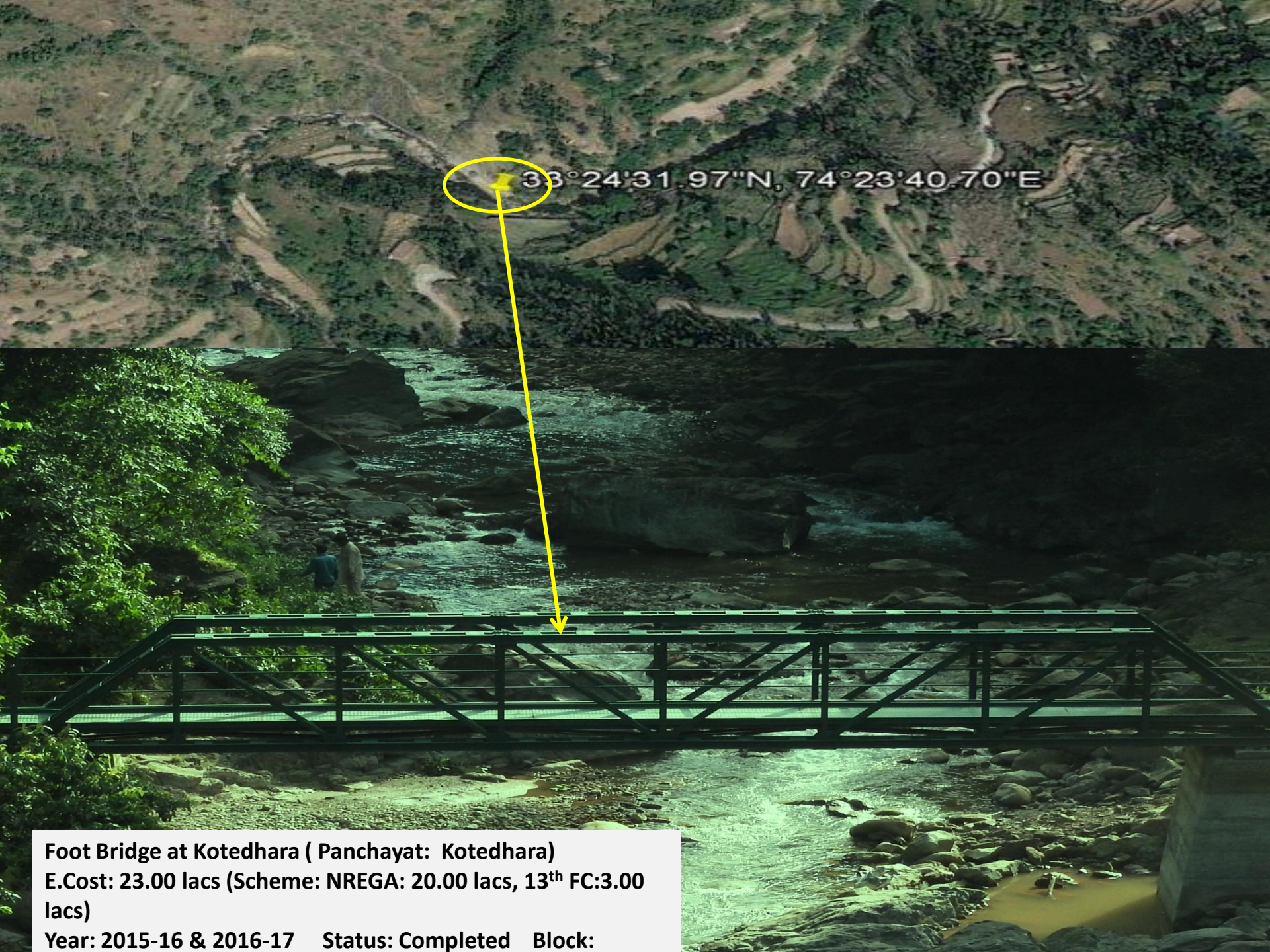

33°24'31.97"N, 74°23'40.70"E

Foot Bridge at Kotedhara (Panchayat: Kotedhara)
E.Cost: 23.00 lacs (Scheme: NREGA: 20.00 lacs, 13th FC:3.00 lacs)

Year: 2015-16 & 2016-17 Status: Completed Block:

33°31'14.18"N, 74°17'9.20"E

Foot Bridge at Kotli Nallah

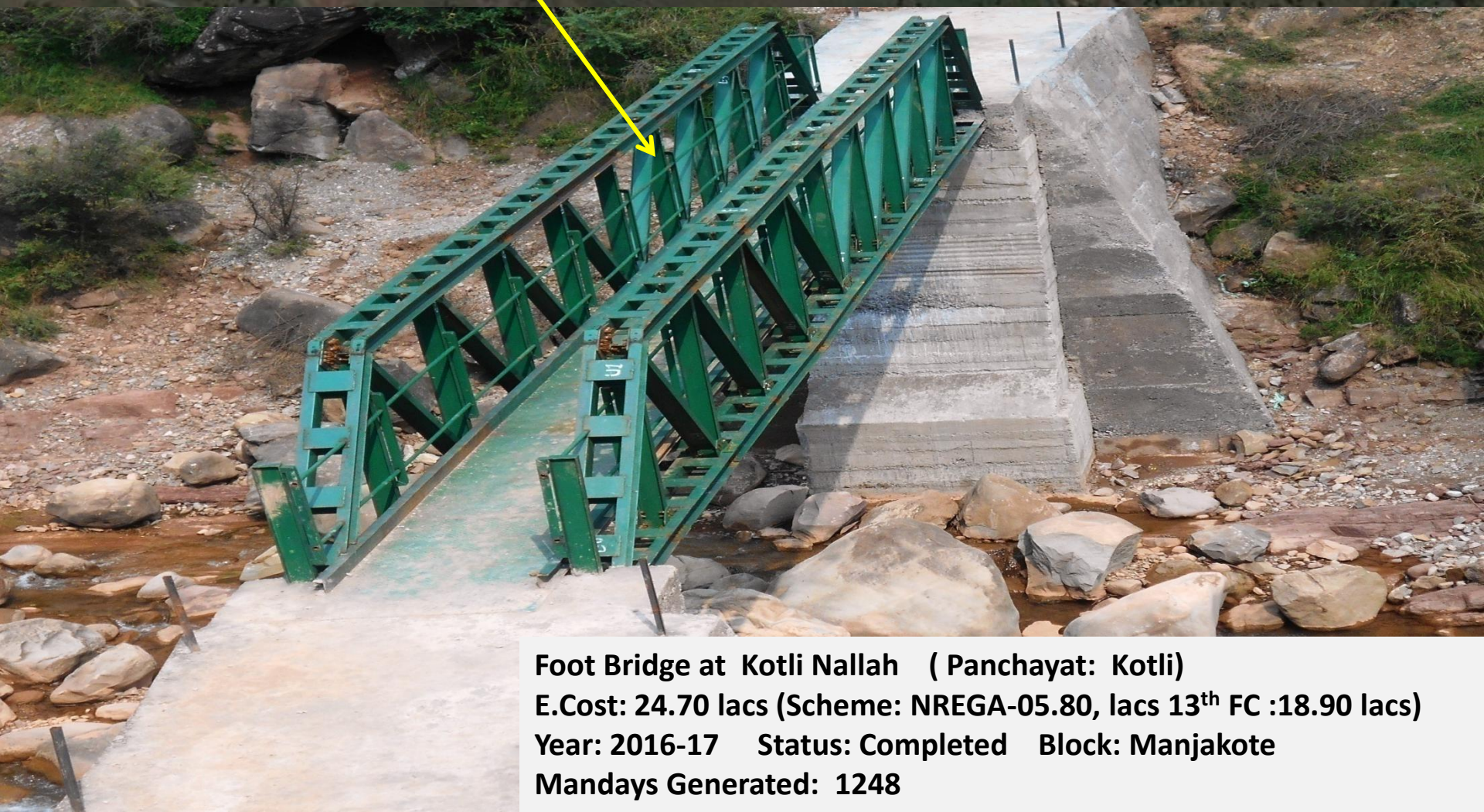

Foot Bridge at Kotli Nallah (Panchayat: Kotli)
E.Cost: 24.70 lacs (Scheme: NREGA-05.80, lacs 13th FC :18.90 lacs)
Year: 2016-17 Status: Completed Block: Manjakote
Mandays Generated: 1248

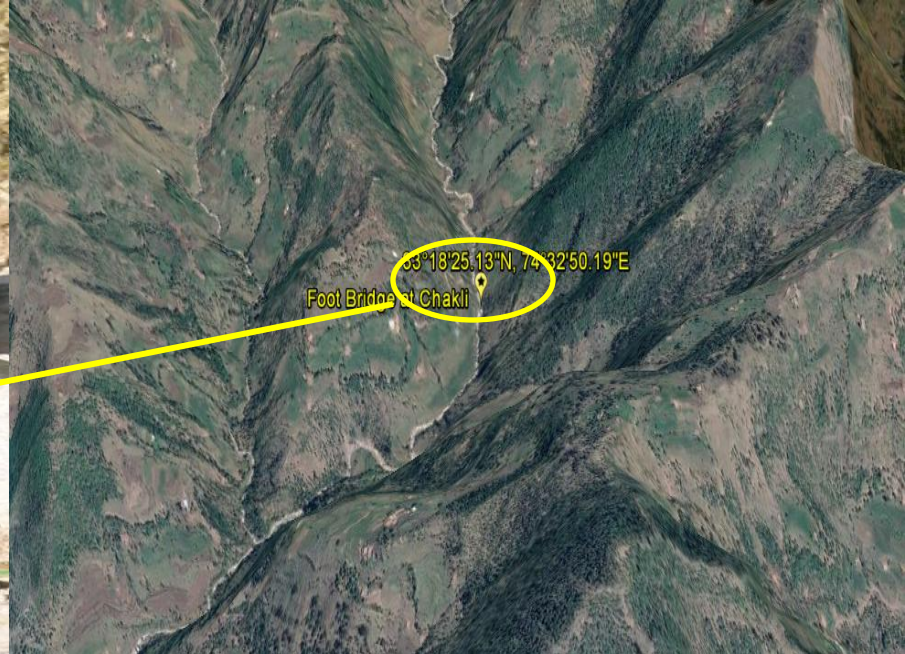

Foot Bridge at Chakli Nallah (Panchayat: Bei-namblé)
E.Cost: 21.67 lacs (NREGA:15.67 lacs, 13th FC: 6.00 lacs
Year: 2015-16 & 2016-17 Status: Completed Block:
Khawas

Constt. of Culvert at Jamola
E.Cost: 3.37 lac Pyt:J.Ladyal
Scheme:MGNREGA
Year: 2015-16 Block: Manjakote



Foot Bridge at Chitti Khour
(Panchayat: Mohra-A) Block: Budhal
E.Cost: 11.00 lacs Scheme:MGNREGA
Year: 2015-16 & 2016-17
Status: Completed



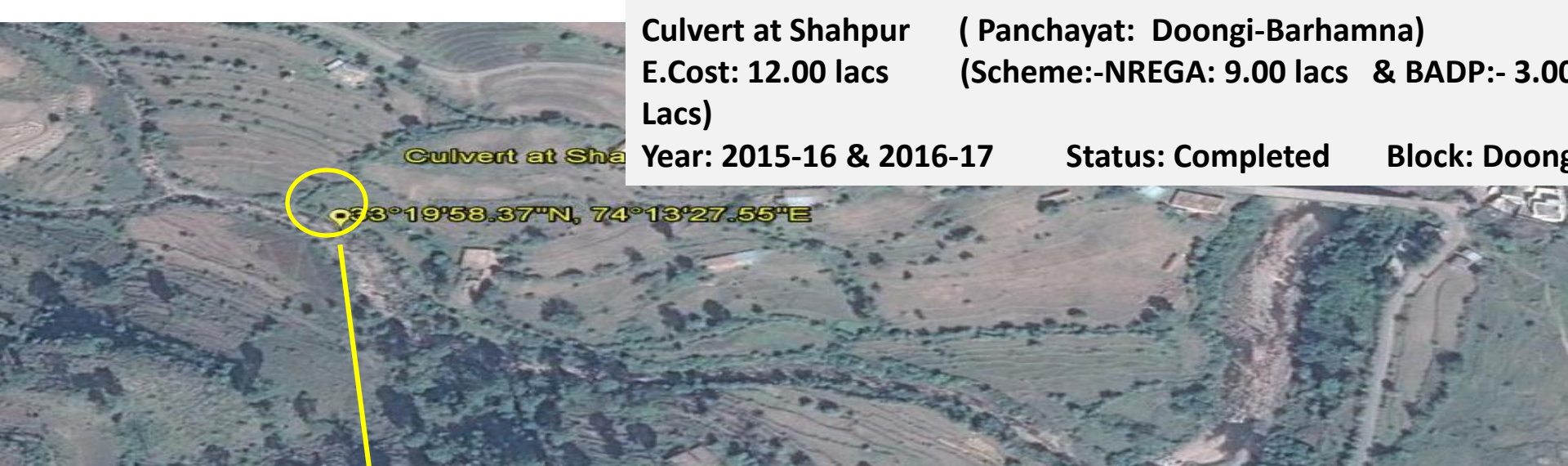

Culvert at Shahpur (Panchayat: Doongi-Barhamna)
E.Cost: 12.00 lacs (Scheme:-NREGA: 9.00 lacs & BADP:- 3.00
Lacs)

Year: 2015-16 & 2016-17

Status: Completed

Block: Doong



Foot Bridge at Mohra Upper
Panchayat: Mohra-A Block: Budhal
E.Cost: 11.00 lacs Scheme:MGNREGA
Year: 2015-16 & 2016-17
Status: Completed



33 22 33.37,74 32 49.67



Constt. of culvert at Russia Khaiteer
(Panchayat: Jungrial-W) E.Cost: 05.00 lacs
(Scheme:-NREGA) Status: Completed Block: Moughala



$33^{\circ}10'45.68''\text{N}$, $74^{\circ}24'59.86''\text{E}$

RCC Culvert at Panja w.no. 01

Constt. of RCC Culvert at Panja W.No 01
E.Cost: 02.00 lacs
Status: Completed

(Scheme:-NREGA)
Block: Kalakote

(Panchayat: Panjha)



Culvert at Tuni-Dramman
33 10.018,74 25.105



Constt. of Culvert at Tunni Dramman (Panchayat: Kharak)
E.Cost: 03.40 lacs (Scheme:-NREGA)
Status: Completed Block: Kalakote



RCC Culvert at Thathi Kass

33°26'3.44"N, 74°19'17.36"E

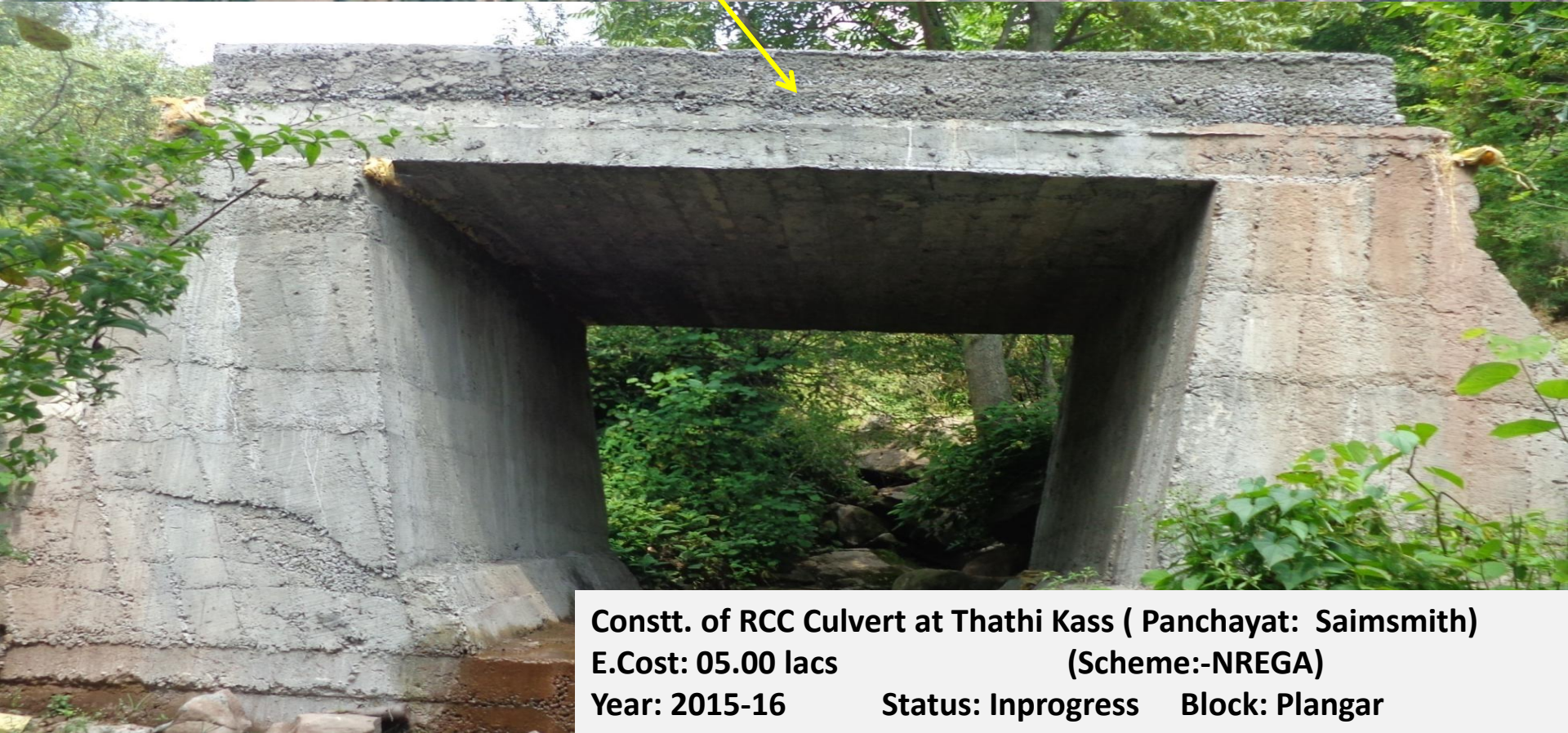

Constt. of RCC Culvert at Thathi Kass (Panchayat: Saimsmith)
E.Cost: 05.00 lacs (Scheme:-NREGA)

Year: 2015-16

Status: Inprogress

Block: Plangar



Culvert Near Mohalla Pt. Gian Chand

33° 3'30.81"N, 74°27'25.27"E



DEPT. OF RURAL DEVELOPMENT
BLOCK-SUNDERBANI
CONST. OF CULVERT
NEAR MUH. PT. GIAN CHAND
SCHEME- MGNREGA
NREGA- 4.61, CDF- 1.00
E.COST 5.61, YEAR- 2016-17

Constt. of RCC Culvert Near Moh. Gian Chand (Panchayat: Lower Bajwal)

E.Cost: 05.61 lacs (Scheme:-NREGA-04.61 lacs & CDF: 01.00 lacs)

Year: 2015-16

Status: Completed Block: Sunderbani



**LANE JNV ROAD TO MASJID WARD NO 02
(In-Convergence MGNREGA & TSP)**

Panchayat: Hubbi

Year:2015-16

E.cost: 5.47 lacs (Nrega: 4.14, TSP: 1.55)

Year: 2015-16

Status:Completed





Lane at Majoor Mohallah
(In-Convergence MGNREGA & TSP)
Panchayat: Hubbi **Year:2015-16**
E.cost: 4.13 lacs (Nrega: 2.89, TSP: 1.24)
Year: 2015-16 **Status: Completed**



**Lane/Tile Work Kha Road to Shiekh Moh.
(In-Convergence MGNREGA & TSP)
Panchayat: Hubbi Year:2015-16
E.cost: 1.66 lacs (Nrega: 1.16, TSP: 0.50)
Year: 2015-16 Status:Completed**

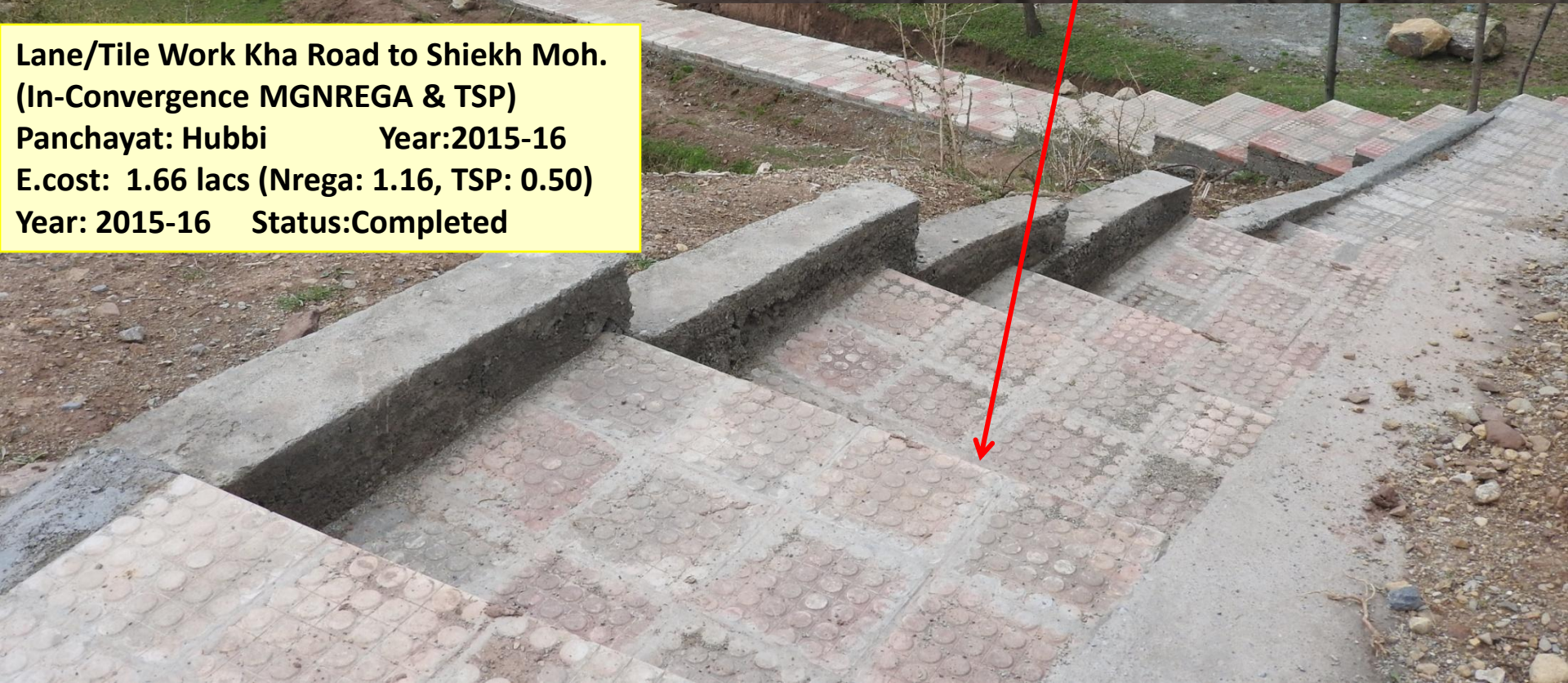

Lane Drain Kallar Road to Tralli Masjid.
(In-Convergence MGNREGA & TSP)
Panchayat: Hubbi Year:2015-16
E.cost: 05.26 lacs (Nrega: 03.68, TSP: 01.58)
Year: 2015-16 Status:Completed





Construction of P/Path from M/Road to Bharat Bushan Mohalla
E.Cost: 04.80 lacs Panchayat: Sasalkote Block: Doongi
Year: 2015-16 Status: Completed

Construction of L/Drain From M/Road to Ashok Mohalla

E.Cost: 02.00 lacs (BAPD: 1.00, MGNREGA: 1.00) Panchayat: Sasalkote

Block: Doongi Year: 2015-16 Status: Completed





Construction of L/Drain From M/Road to Satpal Mohalla
E.Cost: 03.00 lacs (BADP: 1.50, MGNREGA: 1.50) Panchayat: Sasalkote
Block: Doongi Year: 2015-16 Status: Completed



Construction of L/Drain From M/Road to Kali Mata Mandir Via Sham Moh
E.Cost: 04.00 lacs (BADP: 02.00, MGNREGA: 02.00) Panchayat: Sasalkote
Block: Doongi Year: 2015-16 Status: Completed



Constt. of L/Drain From M/Road to Babu Ram Panch to Subash Mohalla
E.Cost: 03.00 lacs (BADP: 1.50, MGNREGA: 1.50) Panchayat: Sasalkote
Block: Doongi Year: 2015-16 Status: Completed



P/Path Sun School to Haji Mohalla
(In-Convergence MGNREGA & TSP)
Panchayat: Hubbi Block: Budhal
E.cost: 12.61 lacs (Nrega: 08.83, TSP: 03.78)





33°26'56.50"N, 74°23'1.06"E

Tile work Main Road to Shakeel Mohalla
Panchayat: Mulhut Block: Darhal
E.cost: 1.00 lacs Scheme:MGNREGA
Year: 2015-16 Status: Completed

Tile Work Main Road to High School
Panchayat: Nadiya-A Block: Darhal
E.cost: 05.00 lacs Scheme:MGNREGA
Year: 2015-16 Status: Completed



Pacca Path Model School to Sukhdev Moh
Panchayat: Hubbi Block: Budhal
E.cost: 5.00 lacs Scheme: MGNREGA
Year: 2015-16 Status: Completed



Constt. of P/Path CKS Academy Mohalla
E.Cost: 02.00 lacs (Scheme : MGNREGA) Panchayat: Sasalkote
Block: Doongi Year: 2015-16 Status: Completed



Tile work Main Road to Jamia Masjid
Panchayat: Chowkia-C Block: Darhal
E.cost: 02.00 lacs Scheme:MGNREGA
Year: 2015-16 Status: Completed

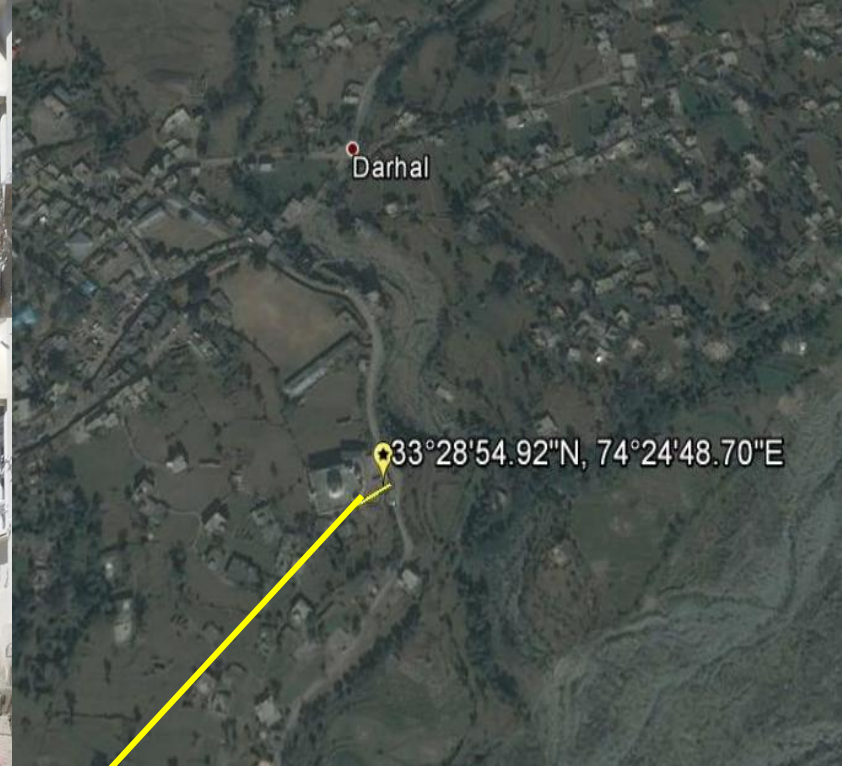



Khul at Mang Dugani
Agricultural Land
Area Benefitted :-10 Ha
33°15'31.53"N, 74°16'30.50"E

Khul at Mang Dugani
Panchayat:Dugani Block: Doongi
E.cost: 02.00 lacs Scheme:MGNREGA
Year: 2015-16 Status: Completed

CHECK DAM NEAR OM PARKASH W.NO 6 (Zero Line)
Panchayat: Langar Block: Nowshera E.cost: 04.00 lacs
Scheme:MGNREGA Year: 2015-16 Status:
Completed



Pond at Baryia **Panchayat: Dhanwan**
Block: Doongi **E.cost: 02.00 lacs** **Scheme:MGNREGA**
Year: 2015-16 **Status: Completed**

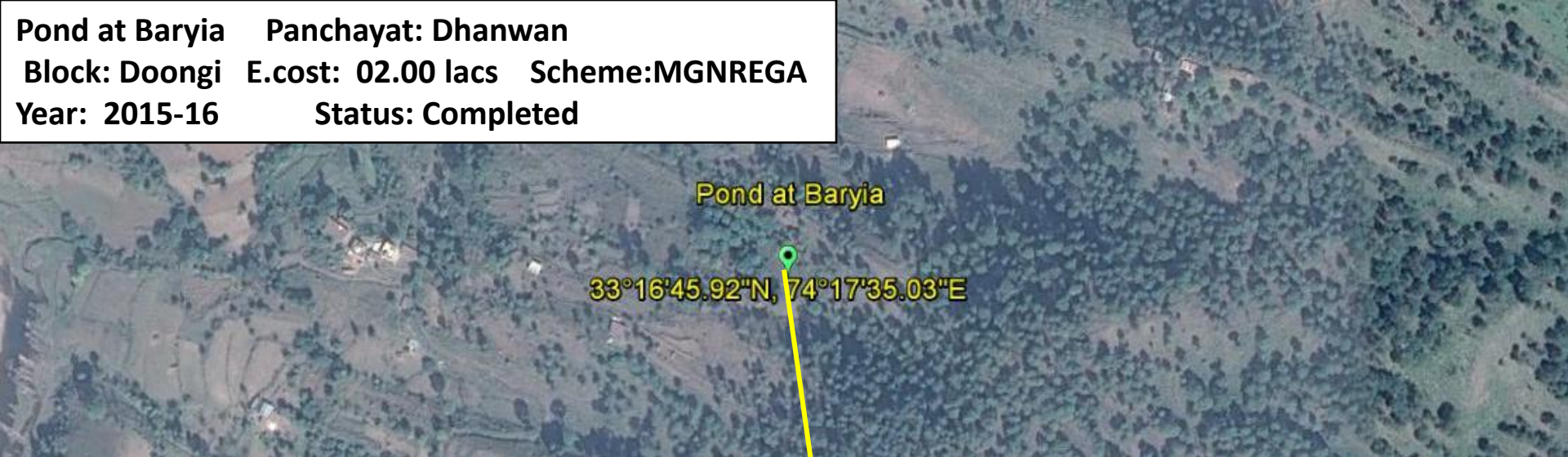

05/09/2016 13:45



Pond at Talla Tand
Block: Sunderbanil
Scheme:MGNREGA
Status: Completed

Panchayat: Talla Tanda
E.cost: 1.50 lacs
Year: 2015-16

33°22'40.83"N, 74°38'52.15"E
Dev of Spring Nr Jamia Masjid Lower

Constructed
under
MGNREGA

Construction of Bowali at Rajnagar Nr Masjid
Panchayat: Rajnagar-U Block: Rajnagar
E.cost:1.00 lac Scheme:MGNREGA
Year: 2015-16 Status: Completed

**Constt. Of Cattle Pond & Dev of Spring at Jawala Naka Pyt: Tundi Trar
Scheme: MGNREGA Block: Panjgrain Est. Cost: 03.00 lacs (2015-16)**



Bowali at Thakur Mohalla

Panchayat: Hubbi

Block: Budhal

E.cost: 1.00 lacs

Scheme:MGNREGA

Year: 2015-16

Status: Completed

Bowali at Thakkur Mohalla



**Trough at Ward No 06 Kanthol Pyt: Kanthol Muratta Scheme: MGNREGA
Block Koteranka Est. Cost: 00.25 lacs (2015-16)**



**Dev. of Spring at Kalla Ward No 05 Pyt: Khaa –A Scheme: MGNREGA
Block Koteranka Est. Cost: 01.00 lacs (2015-16)**



Const. of Well at Near Shiv Mandir Kalal Pyt. Deeing
Block Seri Est. Cost: 01.50 lacs (2015-16) (MGNREGA)



Const. of Check Dam Near Middle School Jabadir Kalal Pyt. Dharat Seri
Block Seri Est. Cost: 01.00 lacs (MGNREGA)





**Cattle Shed at Chowhan Mohalla Panchayat: Tralla
Gujran
E.Cost: 0.35 Lacs Scheme: MGNREGA
Block Koteranka (2015-16)**

I-E-C

I → INFORMATION

E → EDUCATION &

C → COMMUNICATION

INTENSIVE PARTICIPATORY PLANNING EXERCISE



PLANNING AT WARD &
PANCHAYAT LEVEL

IEC ACTIVITIES



Mobilizing the Villagers regarding MGNREGA works , Awareness among People regarding IPPE & 14 Line Department meeting

INTENSIVE PARTICIPATORY PLANNING EXERCISE, MGNREGA

ہمارا گاؤں ہمارا منصوبہ

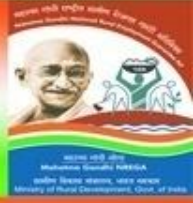
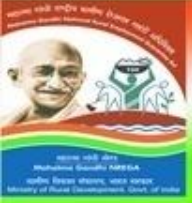

مال مویشی پالنے



سجائی شہر



کھاد کا کھڈ



آئی۔ اے۔ وائی تعمیرات



شجر کاری



کھیل کا میدان



تالاب



سڑک تعمیرات



زمین کی ترقی



چیک ڈیم



شجر کاری



کنواں

سرگرمی کی تفصیل

- ۱۔ دیہی پنچایت کے ہر ایک وارڈ کے تمام گھروں کا معائنہ کر کے غیر محفوظ کنبوں کی ضروریات اور روزگار کا مطالبہ کا اندازہ کرنا
- ۲۔ پنچایت کے ہر وارڈ میں عوام کے اندر بیداری پیدا کرنا
- ۳۔ وارڈ کے سماجی حالات اور وسائل کا نقشہ تیار کرنا۔
- ۴۔ وارڈ مجلس میں شناخت شدہ منصوبوں کو ترجیح دینا۔
- ۵۔ دیہی مجلس کے ذریعے حتمی منظوری دینا۔

درج ذیل سرگرمیاں ہر ایک وارڈ میں کی جائیں گی۔

- ۱۔ ایک لمبی میعاد کا ہمہ جہت منصوبہ وارڈ کی حقیقی ضرورت کے مطابق اُس وارڈ کے تمام لوگوں کی شمولیت سے تیار کیا جائیگا۔
- ۲۔ سرگرمی تین چار دنوں میں بلاک کے تربیت یافتہ ملازمین کے تعاون سے مکمل کی جائیگی۔
- ۳۔ ضرورت پر مبنی منصوبے کھیتی باڑی، آبی وسائل، شجر کاری، سجائی، مال مویشی وغیرہ کے متعلق تیار کئے جائیگے۔
- ۴۔ لمبی میعاد کے منصوبے کو وارڈ مجلس کے ذریعے تیار کر کے ترجیح دی جائیگی۔ بعد ازاں دیہی مجلس تمام وارڈوں کے منصوبوں کو حتمی منظوری دیگی۔
- ۵۔ منصوبے کو کامیابی کے ساتھ بروئے کار لانے کیلئے حکومت عوام کے تعاون سے مزید اقدامات اٹھائیگی۔

ایک گاؤں کو ترقی یافتہ بنایا جاسکتا ہے جب ہر ایک مل کر کام کرے۔ آؤ ہم ترقی اور خوشحالی کی طرف مل کر قدم اٹھائیں

DURING SOCIAL AUDIT



IPPE WORKSHOPS HELD AT BLOCK LEVEL



Workshops held at Block Level

Name of Resource Persons :

1. Miss. Minakshi (PMRDF)
2. Mr. Mayur (PMRDF)
3. Mr. Aasim (PO MGNREGA)

THANKS